

# SCHOOL DISTRICT OF OKALOOSA COUNTY

## Department Staffing Chart

### Forecasting & SIS Services

Cost Center: 9042

Fiscal Year 2023-2024



## Staffing Chart

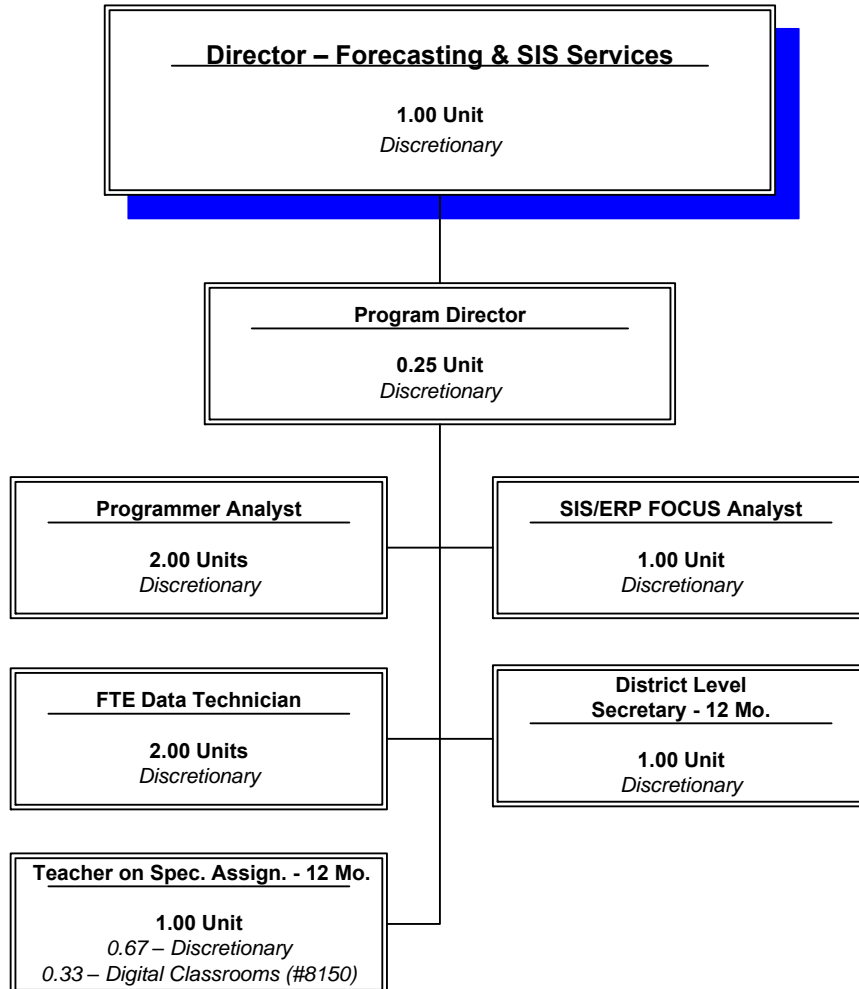

**OKALOOSA COUNTY SCHOOL DISTRICT  
DISTRICT LEVEL - COST CENTER BUDGETS  
FISCAL YEAR 2023-2024**

**DEPARTMENT:** Forecasting & SIS Services

**COST CENTER:** 9042

**COST CENTER DESCRIPTION:**

The Forecasting & SIS Services department collects, manages, and reports student and FEFP information to regulatory agencies; provides information to district departments and schools to promote fact-based decisions about programs, performance, and resource management provides processes that will minimize duplication of data entry work. The department facilitates enhancements to the district's SIS and works to develop processes as guided by appropriate stakeholders.

**FUND SOURCE:** Unrestricted - General Operating Fund

**APPROPRIATIONS AND STAFFING:**

| APPROPRIATIONS      |                                     |  |                            |                           |
|---------------------|-------------------------------------|--|----------------------------|---------------------------|
| Object Group Number | Object Group Name                   | Original<br>2022-2023<br>Appropriation | 2023-2024<br>Appropriation | \$ Increase<br>(Decrease) |
| 100 / 200           | <b>Salaries &amp; Benefits</b>      |  |                            |                           |
|                     | Administrative/Managerial           | \$ -                                   | \$ 164,512                 | \$ 164,512                |
|                     | Educational Support                 | -                                      | 44,923                     | 44,923                    |
|                     | Instructional                       | -                                      | 78,884                     | 78,884                    |
|                     | Professional/Technical              | -                                      | 528,179                    | 528,179                   |
|                     | Subtotal - Salaries & Benefits      | -                                      | 816,498                    | 816,498                   |
| 300                 | Purchased Service                   | -                                      | 4,570                      | 4,570                     |
| 400                 | Energy Services                     | -                                      | -                          | -                         |
| 500                 | Materials & Supplies                | -                                      | 7,000                      | 7,000                     |
| 600                 | Capital Outlay                      | -                                      | -                          | -                         |
| 700                 | Other Expenses                      | -                                      | -                          | -                         |
| 900                 | Transfers/Reserves                  | -                                      | -                          | -                         |
|                     | <b>Total Combined Appropriation</b> | \$ -                                   | \$ 828,068                 | \$ 828,068                |

| STAFFING                  |                             |                             |                          |
|---------------------------|-----------------------------|-----------------------------|--------------------------|
|                           | 2022-2023<br>Recommendation | 2023-2024<br>Recommendation | # Increase<br>(Decrease) |
| Administrative/Managerial | -                           | 1.25                        | 1.25                     |
| Educational Support       | -                           | 1.00                        | 1.00                     |
| Instructional             | -                           | 0.67                        | 0.67                     |
| Professional/Technical    | -                           | 5.00                        | 5.00                     |
| <b>Total Staff</b>        | -                           | 7.92                        | 7.92                     |

**OTHER INFORMATION:**

The Director - Forecasting & SIS Services is the approving authority for this cost center.

**Note:**

Center 9022 - Information Systems is being split into three (3.00) cost centers: Center 9022 - Information Systems, Center 9032 - Reporting & ERP Services, and Center 9042 - Forecasting & SIS Services.

SCHOOL DISTRICT OF OKALOOSA COUNTY  
 BUDGET ADJUSTMENT SHEET  
 FISCAL YEAR 2023-2024

MIS 3176

COST CENTER NAME: Forecasting & SIS Services

CENTER NUMBER: 9042

PROJECT NAME: DISCRETIONARY

PROJECT NUMBER: N/A

| OBJ                     | OBJECT NAME/DESCRIPTION  | FUNC | FUNCTION NAME                 | AMOUNT<br>REQUESTED | ADJUSTMENT  | PROPOSED<br>FINAL<br>BUDGET |
|-------------------------|--|------|-------------------------------|---------------------|-------------|-----------------------------|
| 0331                    | OUT-OF-COUNTY TRAVEL<br>Travel to FAMIS and FOCUS  | 8200 | ADMINISTRATIVE TECHNOLOGY SRV | \$ 3,200            |             | \$ 3,200                    |
| 0360                    | LEASE AND RENTAL AGREEMENTS<br>Lease on Xerox copier   | 8200 | ADMINISTRATIVE TECHNOLOGY SRV | 1,370               |             | 1,370                       |
| 0510                    | SUPPLIES<br>Copy paper, labels, envelopes, general office supplies, special paper,<br>and other operational printing material for District wide use, employee<br>bar code labels | 8200 | ADMINISTRATIVE TECHNOLOGY SRV | 5,000               |             | 5,000                       |
| 0519                    | TECHNOLOGY SUPPLIES<br>Power strips, computer microphones, computer mouse, keyboards, USB<br>ports, computer cables, jump drives, ink, and toner                                 | 8200 | ADMINISTRATIVE TECHNOLOGY SRV | 2,000               |             | 2,000                       |
|                         |  |      |                               | -                   |             | -                           |
|                         |  |      |                               | -                   |             | -                           |
|                         |  |      |                               | -                   |             | -                           |
|                         |  |      |                               | -                   |             | -                           |
|                         |  |      |                               | -                   |             | -                           |
| Sub-Total (Page 1 Only) |  |      |                               | \$ 11,570           | \$ -        | \$ 11,570                   |
| GRAND TOTAL             |  |      |                               | <u>\$ 11,570</u>    | <u>\$ -</u> | <u>\$ 11,570</u>            |

SCHOOL DISTRICT OF OKALOOSA COUNTY  
Department Staffing Summary  
Fiscal Year 2023-2024

MIS 3390

Department Name: Forecasting & SIS Services  
 Cost Center No.: 9042  
 Project Name: Regular Operations - Departments  
 Fund Number: 1010  
 Project Number: N/A  
 Type Funding: Non-Restricted/Non-Categorical

**Section A**

| Positions Approved for Fiscal Year 2022-2023  |                |              |            |
|---|----------------|--------------|------------|
| Job Title                                     | # of Positions | Average Cost | Total Cost |
|   |                |              |            |
|   |                |              |            |
|   |                |              |            |
|   |                |              |            |
|   |                |              |            |
|   |                |              |            |
| (A) Total Positions Approved For FY 2022-2023 | -              |              | \$ -       |

**Section B-1**

| Approved Additions, Deletions and/or Changes - Fiscal Year 2022-2023 |       |                |              |            |
|--|-------|----------------|--------------|------------|
| Job Title  | Type* | # of Positions | Average Cost | Total Cost |
|  |       |                |              |            |
|  |       |                |              |            |
|  |       |                |              |            |
|  |       |                |              |            |
|  |       |                |              |            |
|  |       |                |              |            |
| (B-1) Total Approved Additions, Deletions, Changes                   |       | -              |              | \$ -       |

**Section B-2**

| Requested Additions, Deletions and/or Changes - Fiscal Year 2023-2024 |       |                |              |            |
|---|-------|----------------|--------------|------------|
| Job Title   | Type* | # of Positions | Average Cost | Total Cost |
| District Level Secretary - 12 Month                                   | T     | 1.00           | (a)          | \$ 44,923  |
| F.T.E. Data Technician - 12 Month                                     | T     | 2.00           | (a)          | 176,382    |
| Program Director - 12 Month   | T     | 1.25           | (a)          | 186,513    |
| Programmer Analyst - 12 Month   | T     | 2.00           | (a)          | 260,407    |
| SIS FOCUS Analyst - 12 Month  | T     | 1.00           | (a)          | 91,390     |
| Teacher on Special Assignment - 12 Month                              | T     | 0.67           | (b)          | 78,884     |
| Director - 12 Month   | A     | 1.00           | (c)          | 126,970    |
| Program Director - 12 Month   | D     | (1.00)         | (c)          | (148,971)  |
|   |       |                |              |            |
|   |       |                |              |            |
|   |       | 7.92           |              | \$ 816,498 |

**Section C**

| Positions Submitted for Approval for Fiscal Year 2023-2024 |                |              |            |
|--|----------------|--------------|------------|
| Job Title  | # of Positions | Average Cost | Total Cost |
| Director - 12 Month  | 1.00           |              | \$ 126,970 |
| District Level Secretary - 12 Month                        | 1.00           |              | 44,923     |
| F.T.E. Data Technician - 12 Month                          | 2.00           |              | 176,382    |
| Program Director - 12 Month                                | 0.25           |              | 37,542     |
| Programmer Analyst - 12 Month                              | 2.00           |              | 260,407    |
| SIS FOCUS Analyst - 12 Month                               | 1.00           |              | 91,390     |
| Teacher on Special Assignment - 12 Month                   | 0.67           |              | 78,884     |
|  |                |              |            |
|  |                |              |            |
|  |                |              |            |
|  |                |              |            |
| (C) Total Positions Submitted for Approval FY 2023-2024    | 7.92           |              | \$ 816,498 |

**\*Note:**

A=Add, C=Change, D=Delete, T=Transferred, E=Error Correction, R=Retirement

- (a) Transfer 1.00 District Level Secretary - 12 Month, 2.00 F.T.E. Data Technician - 12 Month, 1.25 Program Director - 12 Month, 2.00 Programmer Analyst - 12 Month, and 1.00 SIS/ERP FOCUS Analyst - 12 Month from Center 9022 - Information Systems effective July 25, 2023.
- (b) Transfer 0.67 Teacher on Special Assignment - 12 Month from Project 8150 - Digital Classrooms at Center 9012 - Instructional Technology Services effective July 25, 2023.
- (c) Add 1.00 Director - 12 Month and delete 1.00 Program Director - 12 Month effective July 25, 2023.