

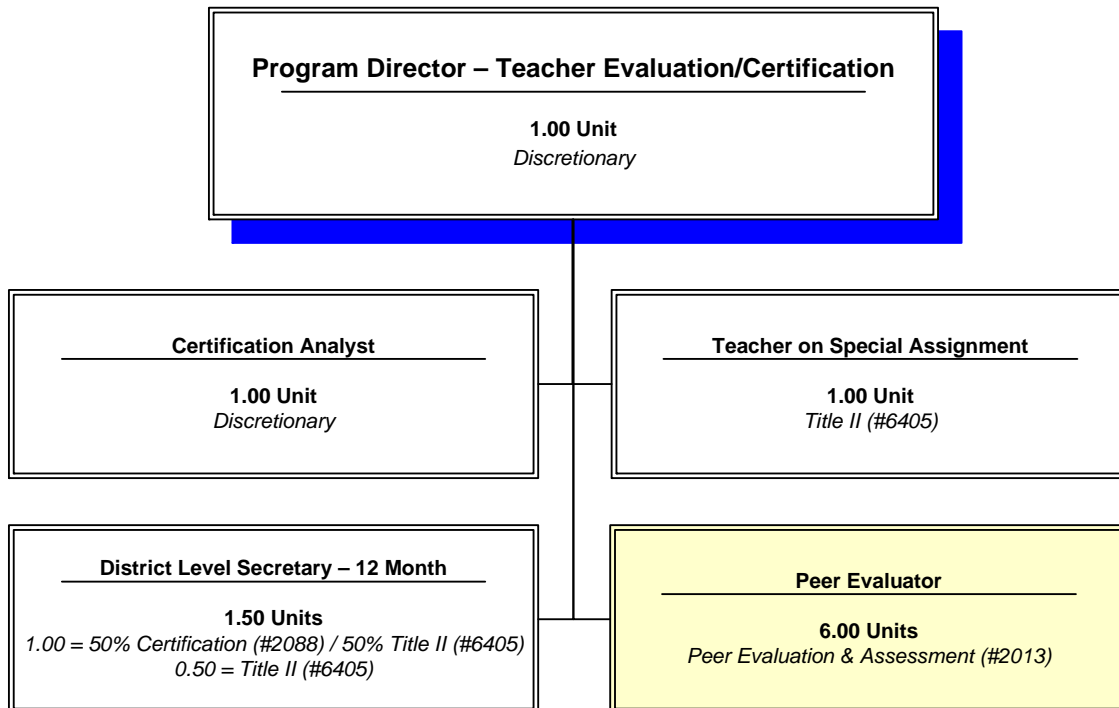

## Staffing Chart



Positions Working at School Level

**OKALOOSA COUNTY SCHOOL DISTRICT  
DISTRICT LEVEL - COST CENTER BUDGETS  
FISCAL YEAR 2015-2016**

**DEPARTMENT:**           **Teacher Evaluation/Certification**

**COST CENTER:**         **9018**

**COST CENTER DESCRIPTION:**

Responsible for operation and training of teacher evaluation systems and procedures for administrators and all teachers, peer mentor program development and training, district orientation for new staff, new teacher induction program, new teacher professional development and training, maintaining My Learning Plan OASYS (online evaluation system) and coordinate all changes to all evaluation forms for teachers and administrators, obtaining teacher evaluation data and reports, alternative certification, conduct training and evaluations of district peer evaluators, certified staff recruitment, university collaboration, and student intern/practicum student placement.

**FUND SOURCE:**        Unrestricted - General Operating Fund

**APPROPRIATIONS AND STAFFING:**

<b>APPROPRIATIONS</b>				
Object Group Number	Object Group Name	Original 2014-2015 Appropriation	2015-2016 Appropriation	\$ Increase (Decrease)
100 / 200	Salaries & Benefits			
	Administrative/Managerial	\$ 111,122	\$ 116,527	\$ 5,405
	Educational Support	59,718	62,608	2,890
	Instructional	-	-	-
	Professional/Technical	-	-	-
	Subtotal - Salaries & Benefits	170,840	179,135	8,295
300	Purchased Service	7,400	3,882	(3,518)
400	Energy Services	-	-	-
500	Materials & Supplies	1,500	1,200	(300)
600	Capital Outlay	6,800	800	(6,000)
700	Other Expenses	300	150	(150)
900	Transfers/Reserves	-	-	-
	<b>Total Combined Appropriation</b>	\$ 186,840	\$ 185,167	\$ (1,673)

<b>STAFFING</b>			
	2014-2015 Recommendation	2015-2016 Recommendation	# Increase (Decrease)
Administrative/Managerial	1.00	1.00	-
Educational Support	1.00	1.00	-
Instructional	-	-	-
Professional/Technical	-	-	-
<b>Total Staff</b>	2.00	2.00	-

**OTHER INFORMATION:**

The Program Director - Teacher Certification/Evaluation is the approving authority for this cost center.

SCHOOL DISTRICT OF OKALOOSA COUNTY  
 BUDGET ADJUSTMENT SHEET  
 FISCAL YEAR 2015-2016

MIS 3176

COST CENTER NAME: Teacher Evaluation/Certification

CENTER NUMBER: 9018

PROJECT NAME: DISCRETIONARY

PROJECT NUMBER: N/A

OBJ	OBJECT NAME/DESCRIPTION	FUNC	FUNCTION NAME	AMOUNT REQUESTED	ADJUSTMENT	PROPOSED FINAL BUDGET
0330	IN COUNTY TRAVEL Travel for Program Director to and from schools	6400	INSTR STAFF TRAINING SERVICES	\$ 2,000		\$ 2,000
0331	OUT OF COUNTY TRAVEL Travel for Program Director to attend state meetings for evaluation and effective teaching	6400	INSTR STAFF TRAINING SERVICES	1,000		1,000
0350	REPAIR AND MAINTENANCE Repair/Maintenance of office equipment/copier	6400	INSTR STAFF TRAINING SERVICES	100		100
0360	LEASE AND RENTAL AGREEMENTS Copier for Teacher Evaluation Printing	6400	INSTR STAFF TRAINING SERVICES	382		382
0370	POSTAGE/SHIPPING/TELEGRAM Postage	6400	INSTR STAFF TRAINING SERVICES	200		200
0390	OTHER PURCHASED SVC-PRINT/COPY Printing	6400	INSTR STAFF TRAINING SERVICES	200		200
0510	SUPPLIES General office supplies and materials	6400	INSTR STAFF TRAINING SERVICES	1,200		1,200
0642	EQUIPMENT (UNDER \$1,000) Purchase of scanner/printer for teacher evaluation documents	6400	INSTR STAFF TRAINING SERVICES	300		300
Sub-Total (Page 1 Only)				\$ 5,382	\$ -	\$ 5,382
GRAND TOTAL				\$ 6,032	\$ -	\$ 6,032



SCHOOL DISTRICT OF OKALOOSA COUNTY  
 Department Staffing Summary  
 Fiscal Year 2015-2016

MIS 3390

Department Name: Teacher Evaluation/Certification  
 Cost Center No.: 9018  
 Project Name: Regular Operations - Departments  
 Fund Number : 1010  
 Project Number: N/A  
 Type Funding: Non-Restricted/Non-Categorical

**Section A**

Positions Approved for Fiscal Year 2014-2015			
Job Title	# of Positions	Average Cost	Total Cost
Certification Analyst - 12 Month	1.00		\$ 62,608
Program Director - 12 Month	1.00		116,527
(A) Total Positions Approved For FY 2014-2015	2.00		\$ 179,135

**Section B-1**

Approved Additions, Deletions and/or Changes - Fiscal Year 2014-2015					
Job Title	Type*	# of Positions		Average Cost	Total Cost
(B-1) Total Approved Additions, Deletions, Changes		-			\$ -

**Section B-2**

Requested Additions, Deletions and/or Changes - Fiscal Year 2015-2016					
Job Title	Type*	# of Positions		Average Cost	Total Cost
(B) Total Requested Additions, Deletions, Changes		-			\$ -

**Section C**

Positions Submitted for Approval for Fiscal Year 2015-2016			
Job Title	# of Positions	Average Cost	Total Cost
Certification Analyst - 12 Month	1.00		\$ 62,608
Program Director - 12 Month	1.00		116,527
(C) Total Positions Submitted for Approval FY 2015-2016	2.00		\$ 179,135

**\*Note:**  
 A=Add, C=Change, D=Delete, T=Transferred, E=Error Correction, R=Retirement